Department of Educational Technology Services
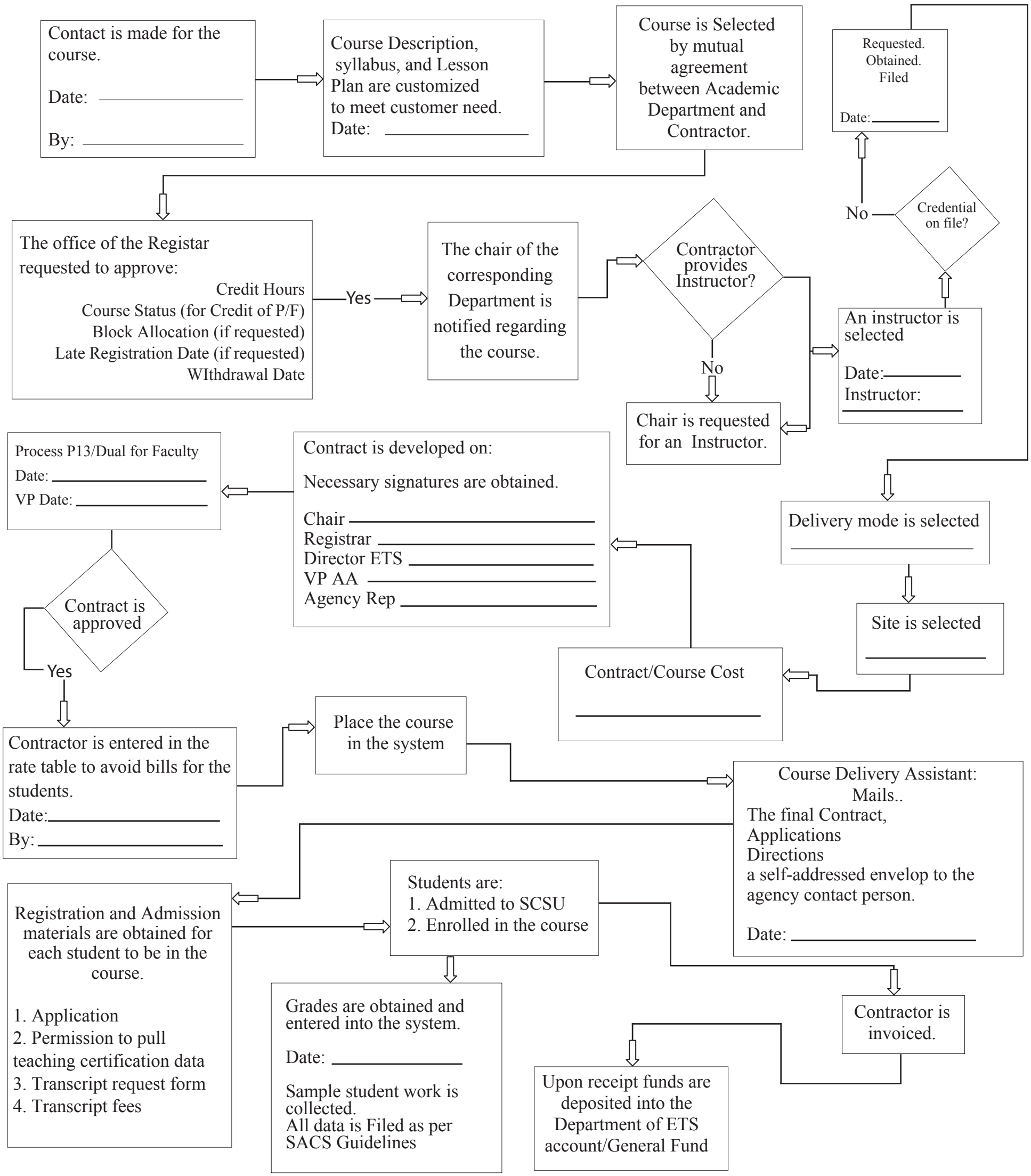
Contract Course Process