SOUTH CAROLINA STATE UNIVERSITY

ORGANIZATIONAL STRUCTURE

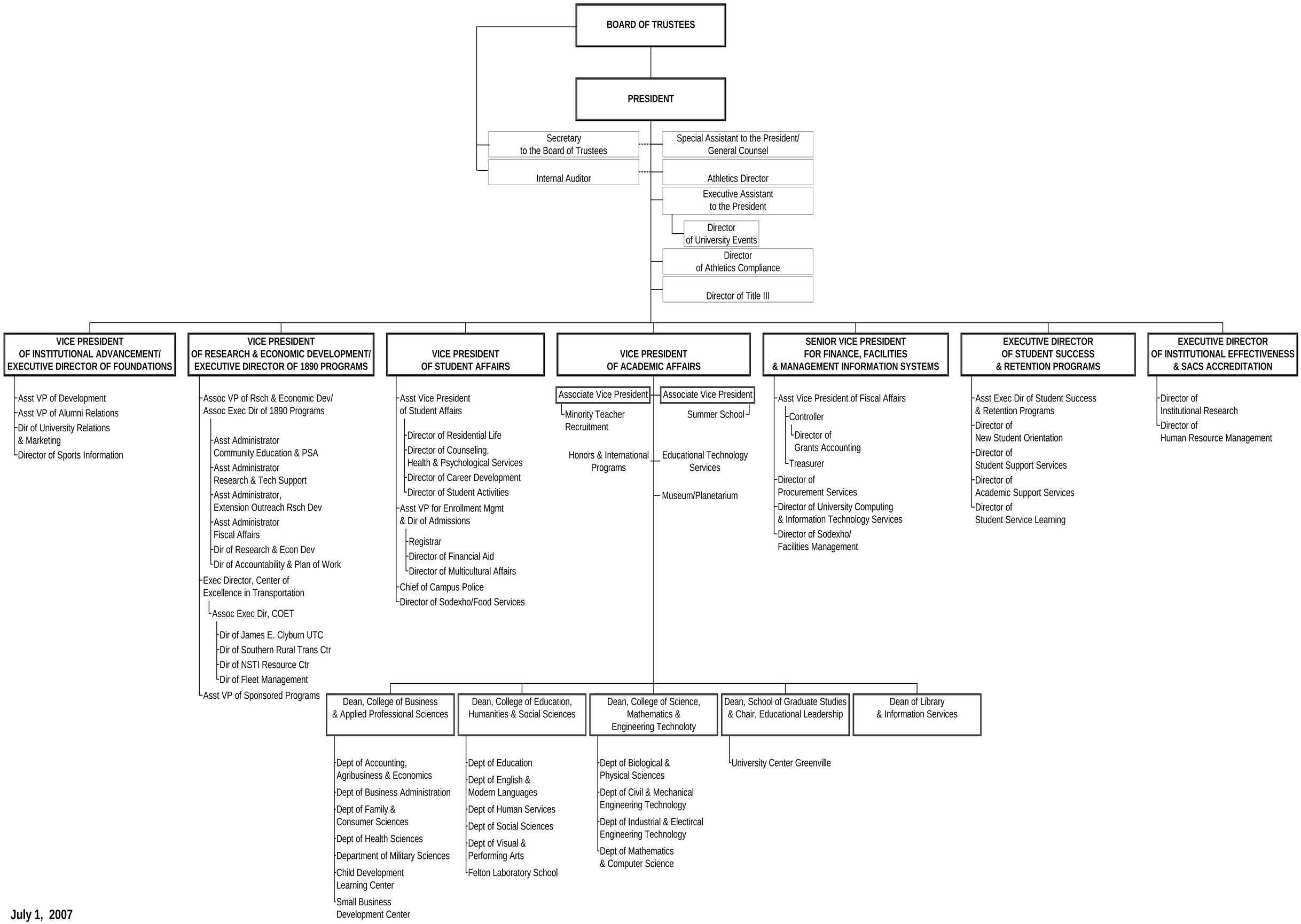

July 1, 2007